

RETAIL / WAREHOUSE SPACE AVAILABLE

FOR LEASE
\$16.95 PSF NNN



2701 SMALLMAN STREET

STRIP DISTRICT • PITTSBURGH, PA 15222

11,088 SF[±]
AVAILABLE

BASE-BUILDING
RENOVATIONS
IN PROGRESS

KIM CLACKSON, SIOR
Executive Vice President
412.471.3018 • kim.clackson@cbre.com

MATT CLACKSON
Senior Vice President
412.471.4069 • matt.clackson@cbre.com

CBRE

Total Space Available:	11,088 SF±
Property Size:	0.3306 Acres±
Current Use:	Retail/Warehouse
Zoning:	UI - Urban Industrial
Roof:	Flat, Rubber
HVAC:	Multiple Roof-Mounted Combination Unit
Docks:	1 Exterior
Sprinkler System:	Entire Building
Restrooms/Kitchen:	2 Restrooms & Small Kitchen Area with Sink
Lighting:	Fluorescent Fixtures Throughout
Interior Finish:	Drywall & Suspended Tile Ceiling
Exterior Walls:	Concrete Block
Foundation:	Poured Concrete
Real Estate Taxes:	2021 Total Millage: 22.63 \$2.91 PSF (2020)

TRAFFIC COUNT



VEHICLES PER DAY:

- Smallman Street: 8,792
- Liberty Avenue: 19,306
- Penn Avenue: 5,899



CBRE



2701 SMALLMAN STREET

EXISTING FLOOR PLAN

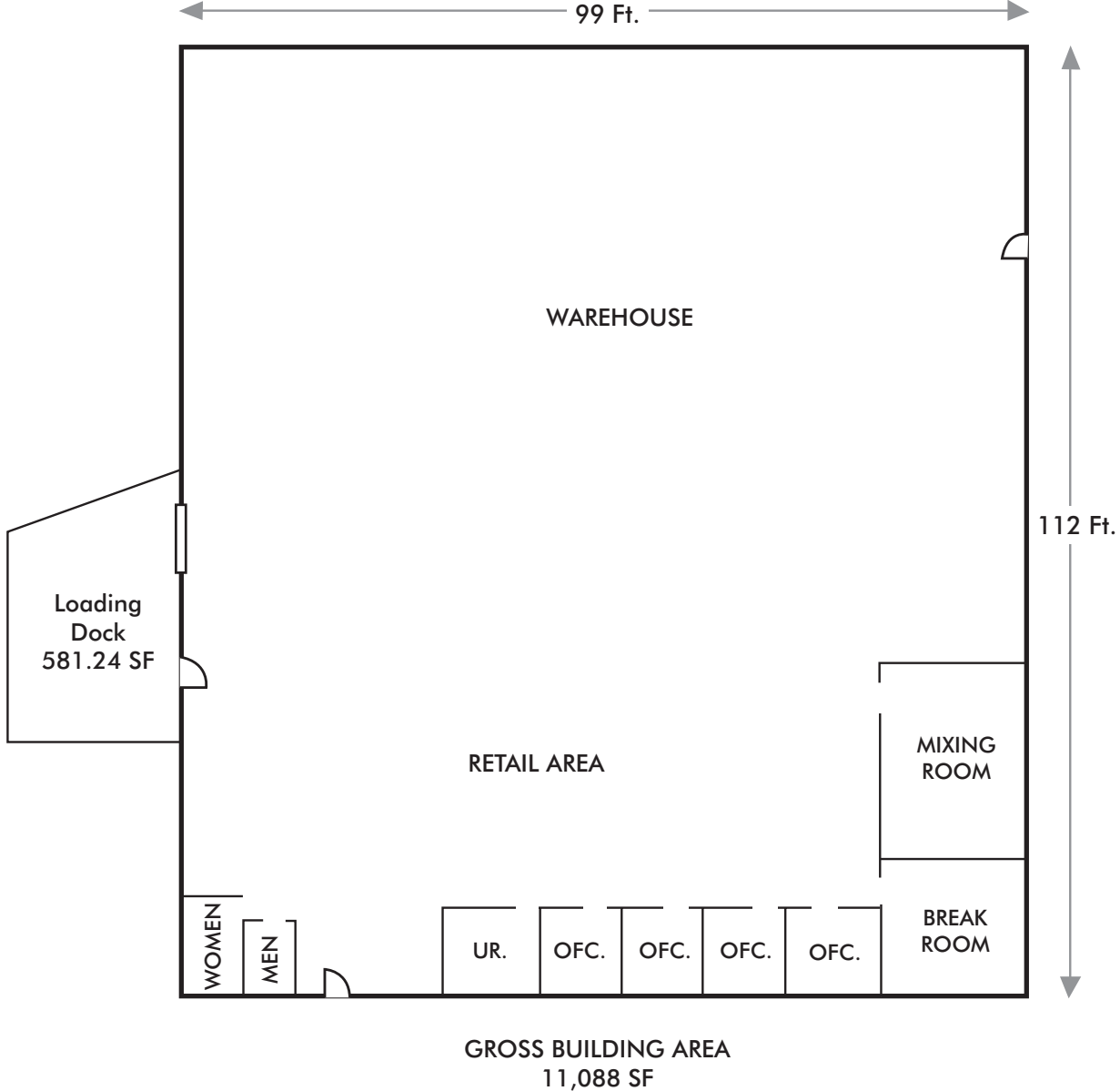

PROPOSED FLOOR PLAN & ELEVATIONS

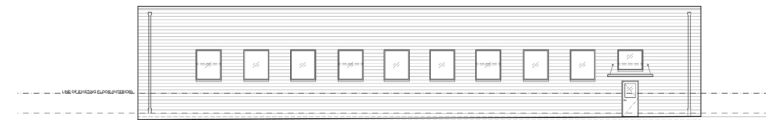
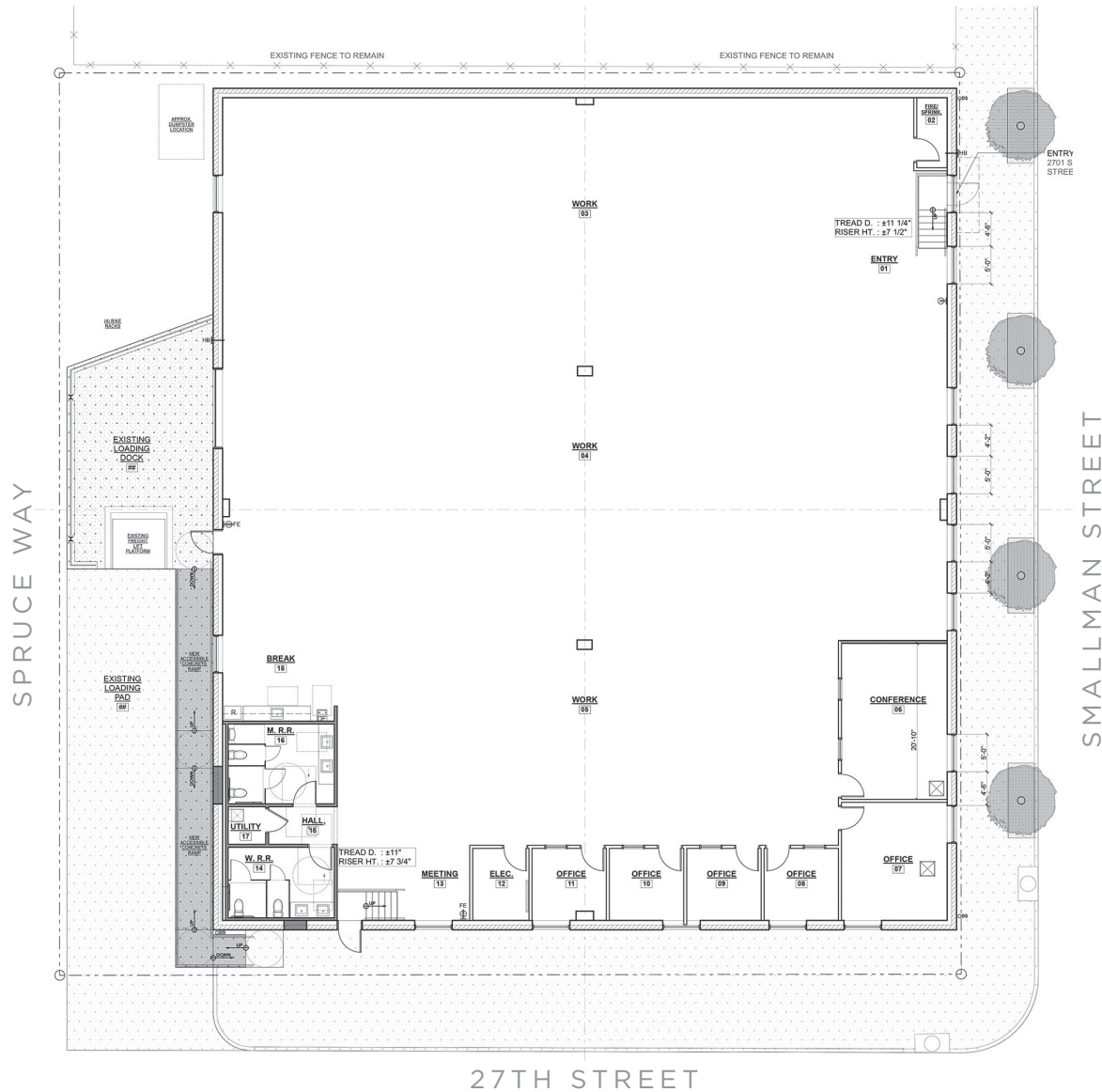

Renovated Elevation - Smallman Street



Renovated Elevation - 27th Street



Renovated Elevation - Spruce Way



2701
Smallman Street

PITTSBURGH

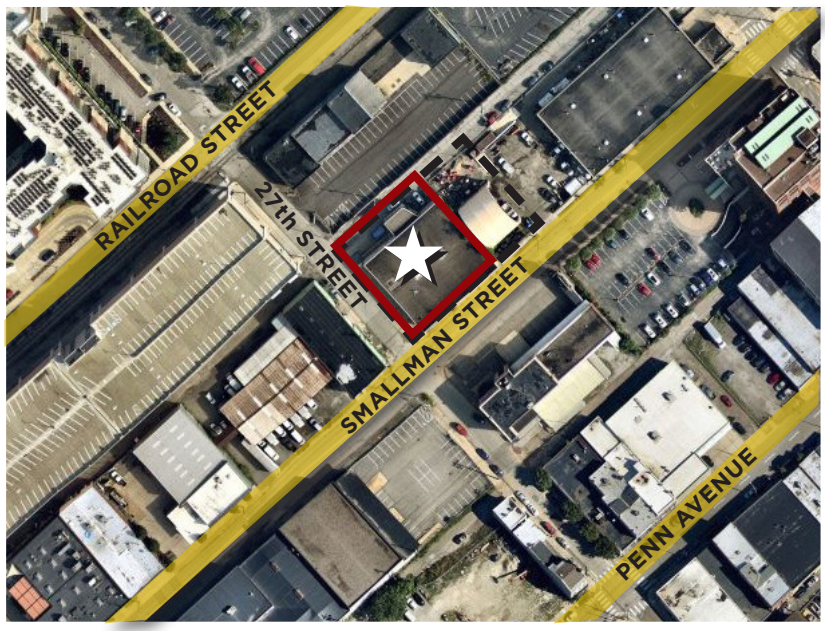



2701 SMALLMAN STREET
PITTSBURGH, PA 15222

CONTACT US TODAY

KIM CLACKSON, SIOR

Executive Vice President

412.471.3018

kim.clackson@cbre.com

MATT CLACKSON

Senior Vice President

412.471.4069

matt.clackson@cbre.com

CBRE

CBRE, INC.

600 Grant Street, Suite 4800

Pittsburgh, PA 15219

www.cbre.us/pittsburgh

© 2022 CBRE, Inc. All rights reserved. This information has been obtained from sources believed reliable, but has not been verified for accuracy or completeness. You should conduct a careful, independent investigation of the property and verify all information. Any reliance on this information is solely at your own risk. CBRE and the CBRE logo are service marks of CBRE, Inc. All other marks displayed on this document are the property of their respective owners, and the use of such logos does not imply any affiliation with or endorsement of CBRE. Photos herein are the property of their respective owners. Use of these images without the express written consent of the owner is prohibited.