

LAND FOR SALE

CBRE

**45.905 Acres<sub>+</sub>**

MCCLELLAND ROAD | FINLEYVILLE, PA 15332 | PETERS TOWNSHIP

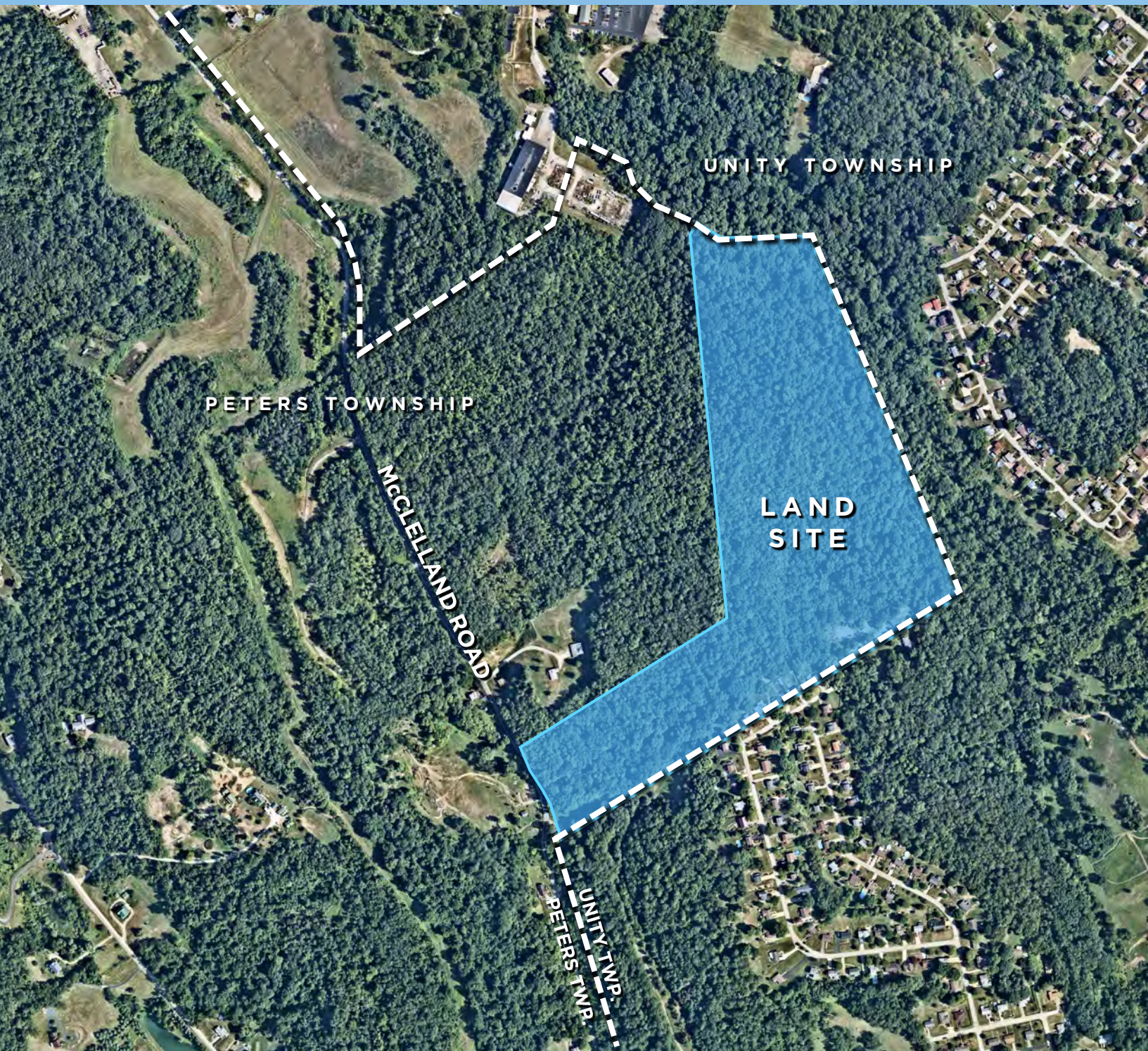

**CONTACT US:**

**KIM CLACKSON**

Executive Vice President  
412.471.3018  
[kim.clackson@cbre.com](mailto:kim.clackson@cbre.com)

**MATT CLACKSON**

Senior Vice President  
412.471.4069  
[matt.clackson@cbre.com](mailto:matt.clackson@cbre.com)



## PARCEL ID

## ACCESS

- 4 minutes / 1.6 miles to Rt. 88
- 8 minutes / 2.7 miles to Rt. 43
- 34 min. / 18.6 mi. to Washington, PA & Interstate 79
- 28 min. / 15.3 mi. to Canonsburg
- 48 min. / 17.9 mi. to downtown Pittsburgh
- 52 min. / 28.9 miles to the Pittsburgh International Airport

**UTILITIES:**

**TAXES:**

School: \$51.03

## All Clean & Green

**COUNTY**

# 45.905 ACRES

**CBRE**

# LOCATION MAPS

MCCLELLAND ROAD | FINLEYVILLE, PA 15332 | PETERS TOWNSHIP

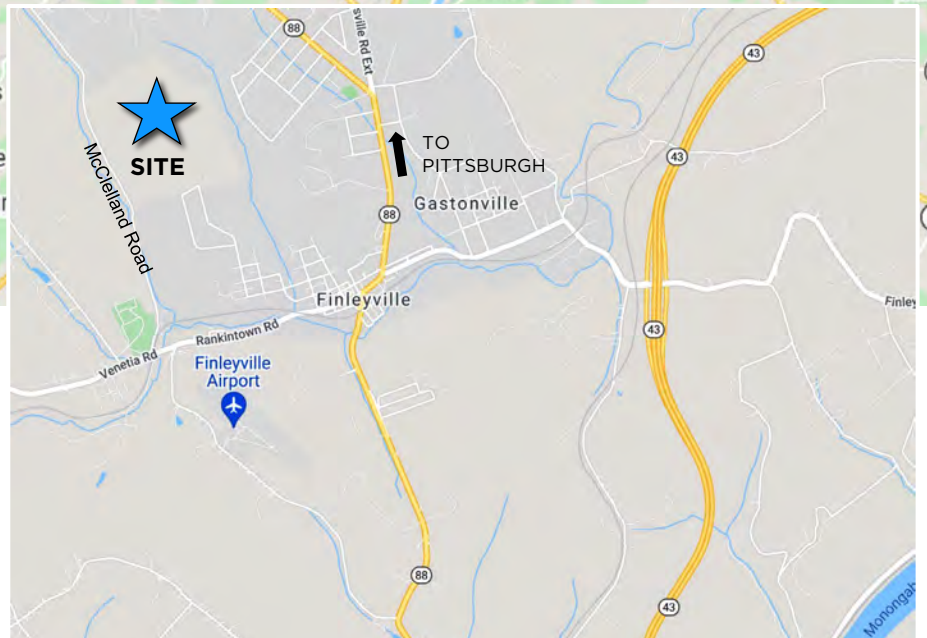
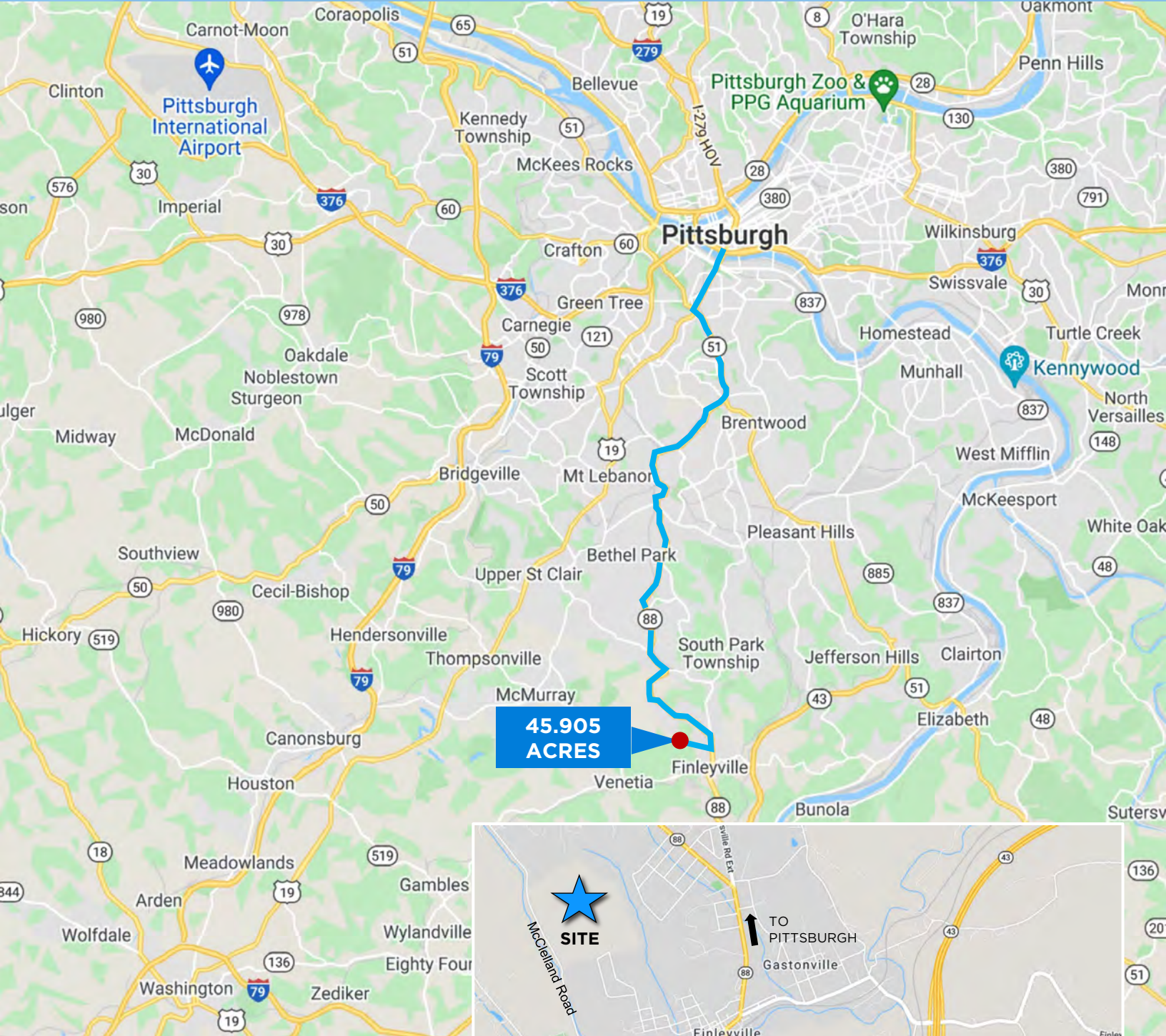

## CBRE

301 Grant Street  
Suite 4000  
Pittsburgh, PA 15219  
cbre.com



# TOPOGRAPHIC MAP

McCLELLAND ROAD | FINLEYVILLE, PA 15332 | PETERS TOWNSHIP

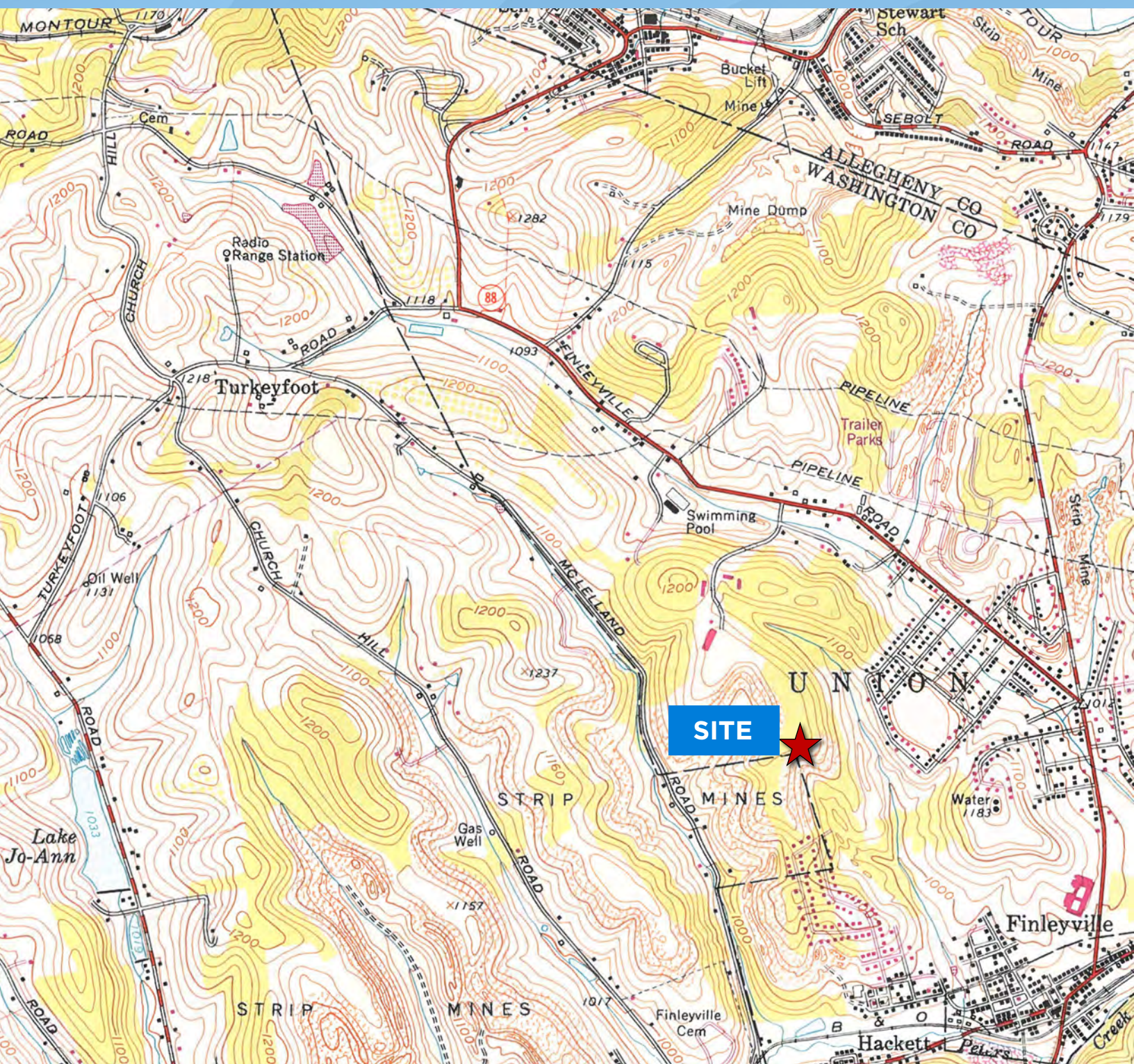

Source: Geological Survey  
Reston, VA

©2023 CBRE, Inc. All rights reserved. This information has been obtained from sources believed reliable, but has not been verified for accuracy or completeness. You should conduct a careful, independent investigation of the property and verify all information. Any reliance on this information is solely at your own risk. CBRE and the CBRE logo are service marks of CBRE, Inc. All other marks displayed on this document are the property of their respective owners, and the use of such logos does not imply any affiliation with or endorsement of CBRE.



# Peters Township Zoning District Map

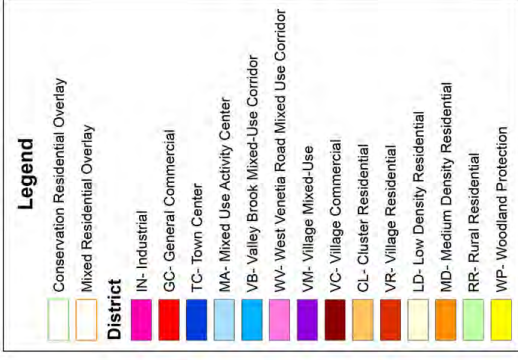

**45.905  
Acre Site**  
LD - Low  
Density  
Residential

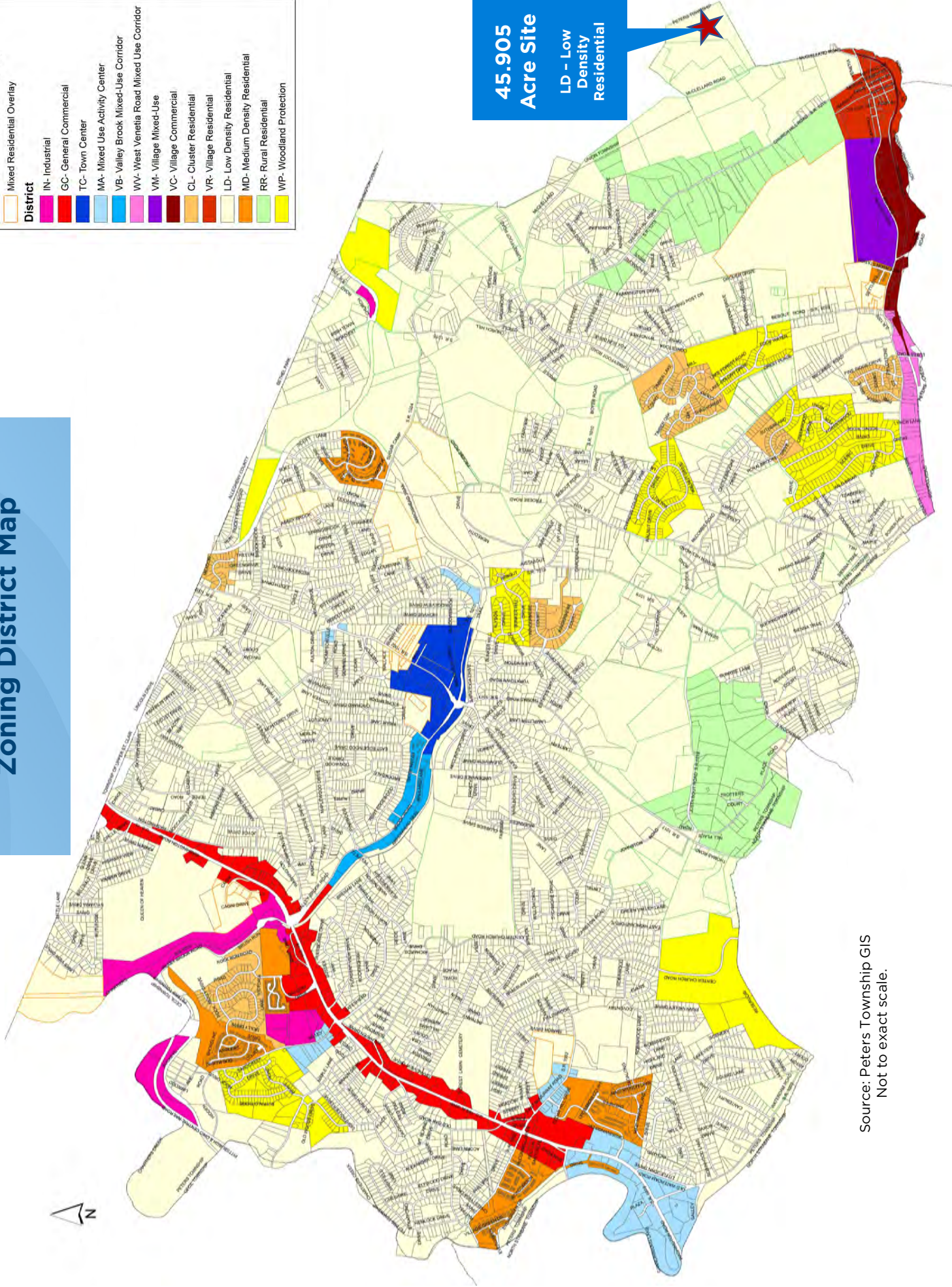

Source: Peters Township GIS  
Not to exact scale.



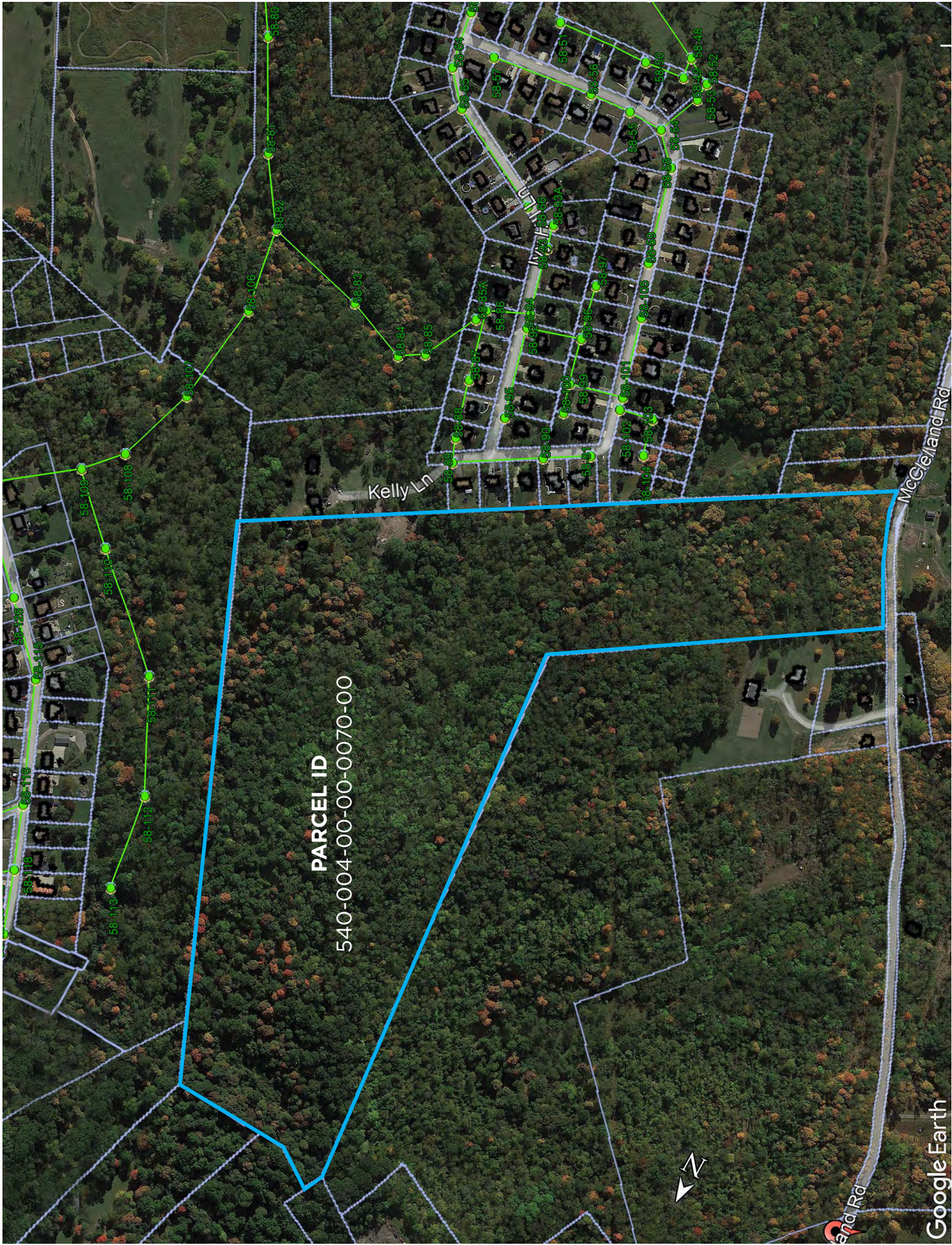

PARCEL ID  
540-004-00-00-0070-00



**PARCEL ID**  
540-004-00-00-0070-00

